



**DALMA METAL**  
BLDG CONST.IND. L.L.C

**Design, Fabrication, Erection of Steel Structures Works,  
Roofing, Doors, Walkways, Staircases, Ladders, Gates & Grills  
Stainless Steel Hand Rails, Cladding & etc.**

Mob: +971 56 4155044, Tel: +971 6 5614141, Fax: +971 6 5637141, Touifaik Worhouse - I ,  
No.2 ,17 Industriel Area, Near Fair Point SHJ. E-mail: [info@dalmametal.com](mailto:info@dalmametal.com), [www.dalmametal.com](http://www.dalmametal.com)

## **DESIGN:**

The precise design produced at steel are most suitable for the client specifications. Our experienced designers deliver optimized solutions taking into account all local regulation and project specification. we provide design required for the steel structures mezzanine floor, roofing staircase and all other general steel works both in mild and stainless steel.

## **STRUCTURAL FABRICATION & ERECTION:**

We manufacture and install steel structures of any size and magnitude as per the client's requirements. We deliver structural need of high rise building, industrial building warehouse buildings, residential buildings temporary structure etc. with the bolted steel construction of structures we provide you with fast and economical solutions.

## **ROOFING & CLADDINGS:**

We provide complete solutions for the building envelope. Facade Claddings and roofing requirements of any size or type are provided by us and we execute the projects based on the programme in full co-ordination with other services.

## **MEZZANINE FLOOR:**

Mezzanine floor s are a very quick and cost effective way to create new space without the expense and inconvenience of relocation. We have design fabricated many mezzanine floors all over the country successfully. We construct mezzanine floors in any volume and at any load bearing capacities. We built mezzanine floors in office, ware houses & residence etc.

## **STAIRCASE & HANDRAILS:**

We manufacture and install stair case of different designs according to the customer specification. We can fabricate any kind of staircase such as spiral staircase, curved staircase etc. in both mild steel & stainless steel. The balustrades of any design are also fabricated and installed by us.

## **WALKWAYS & PLATFORMS:**

We Fabricate and install walkways according to your specification and requirements. Platforms are also made in any dimensions as required and installed by us. We fabricate and install walkways and platform for utility such as maintenance, residential, industrial & etc.





استثمر في الشارقة  
invest in Sharjah

رخصة صناعية  
**Industrial License**



Issue Date  
Expiry Date

2015/03/03  
2019/03/03

تاريخ الإصدار  
تاريخ الإنتهاء

License No.  
Registration No.

729179  
162284

تفاصيل الرخصة License Details

رقم الرخصة  
رقم السجل

Trade Name  
Legal status

DALMA METAL BLDG CONST.IND. LLC  
Limited Liability Company

الإسم التجاري  
الشكل القانوني  
دلما لصناعة الأشغال المعدنية للمباني ذ.م.م.  
شركة ذات مسؤولية محدودة

أطراف الرخصة License Members

الحصص  
Shares  
%51  
%25  
%24

الصفة  
Type  
شريك  
شريك  
شريك

رقم الهوية / الجواز  
ID/Passport No.  
784198253507366  
Z 2409397  
G7693624

الجنسية  
Nationality  
الإمارات  
الهند  
الهند

إسم المستثمر  
Investor Name

نورة عبيد مبارك لعبودي الطنجي  
سجيفان كوتابار امبو سنكران  
شاهد ابخان وزير خان توفيق خان

رقم المستثمر  
Investor No.  
107103  
56288  
4750837

سجيفان كوتابار امبو سنكران  
صناعة الأشغال المعدنية للمباني

المدير  
أنشطة الرخصة  
العنوان

الشارقة-صناعية رقم 17/الشارقة-شارع المليحة-شبيبة رقم 2 ملك توفيق بن عبدالرحمن بن قاسم المبارك

0564155044  
79342

رقم الهاتف المتحرك:  
صندوق البريد:



2018/03/11  
42200

تاريخ الطباعة  
رقم المستخدم

- This document is official. It doesn't need to be stamped or signed.  
To view license details please visit SEDD web site: [www.sedd.ae](http://www.sedd.ae)  
- Distribution of flyers is strictly prohibited in public and residential areas. Distribution is allowed through.

- هذه الوثيقة رسمية ولا تحتاج لختم أو توقيع.  
للتأكد من صحة البيانات يرجى زيارة موقع الدائرة: [www.sedd.ae](http://www.sedd.ae)  
- يمنع منعا باتا توزيع الإعلانات في الأماكن العامة و الأحياء السكنية. التوزيع فقط عن طريق الصحف، المجلات وصناديق البريد.

\

## **LIST OF PERSONAL**

---

|                      |                              |
|----------------------|------------------------------|
| <b>Shahdab Khan</b>  | <b>: GENERAL MANAGER</b>     |
| <b>Athesham Khan</b> | <b>: OPERATIONAL MANEGER</b> |
| <b>Abdul Qaiyum</b>  | <b>: ACCOUNTS MANAGER</b>    |

## **ACTIVITIES**

---

- Design, Fabrication and Erecting of steel.
- Structural Steel & Cladding works for Warehouses
- Mezzanine floor.
- Stair case.
- Car parks.
- Walk ways.
- Canopies.
- Plat forms.
- Grills, Gate & Doors.
- Fencing etc.
- S.S Hand rail.
- S.S Cladding.
- S.S Canopies & Pergola.

## OUR MAJOR CLIENTS

- Al Rawabi dairy Farm
- Toshiba Elevator Middle East
- Tulipa Landscaping
- Interior Selection Furniture Factory LLC.
- DHL
- Rals Building Contracting
- Art Designing & Decor Work
- Lora Bergy Design LLC
- Taha Contracting
- Delta Wadi contracting LLC.
- SeaMoon general Contracting LLC
- Maqta Bridge Contracting

## COMPLETED & ON GOING PROJECTS

| Sl No | Project Title  | Amount     |
|-------|--|------------|
| 1     | Al Rawabi Dairy farm - Shade Steel Structure.                              | 497,000.00 |
| 2     | Al Rawabi Dairy farm - Medic Parlor Sandwich Panel Installation.           | 280,000.00 |
| 3     | Art Designing & Decor Work - Steel Mezzanine Floor .                       | 162,700.00 |
| 4     | Lora Bergy Design LLC - Steel Structure for Slab.                          | 35,000.00  |
| 5     | Al Rawabi Dairy farm - Gi Headlock.  | 224,000.00 |
| 6     | Taha Contracting - Roof Steel Structure.                                   | 102,200.00 |
| 7     | Taha Contracting - Steel Structure for Slab.                               | 47,000.00  |
| 8     | Tulipa Landscaping - SS Trolley Park at City Centre.                       | 43,000.00  |
| 9     | Toshiba Elevator Middle East - Steel Elevator Support                      | 22,000.00  |
| 10    | Interior Selection Furniture Factory - Steel Mesh                          | 85,000.00  |
| 11    | Interior Selection Furniture Factory - Safety Bollard                      | 39,500.00  |
| 12    | Rals Building Contracting - Steel Handrail Al Qusais Residential Building. | 67,000.00  |
| 13    | Rals Building Contracting - Fire rated Door                                | 26,000.00  |
| 14    | Rals Building Contracting -Steel Handrail Bin Shabib Mall                  | 231,044.00 |
| 15    | Rals Building Contracting - Window Safety Grill                            | 90,000.00  |



# PROJECT-PORTFOLIO



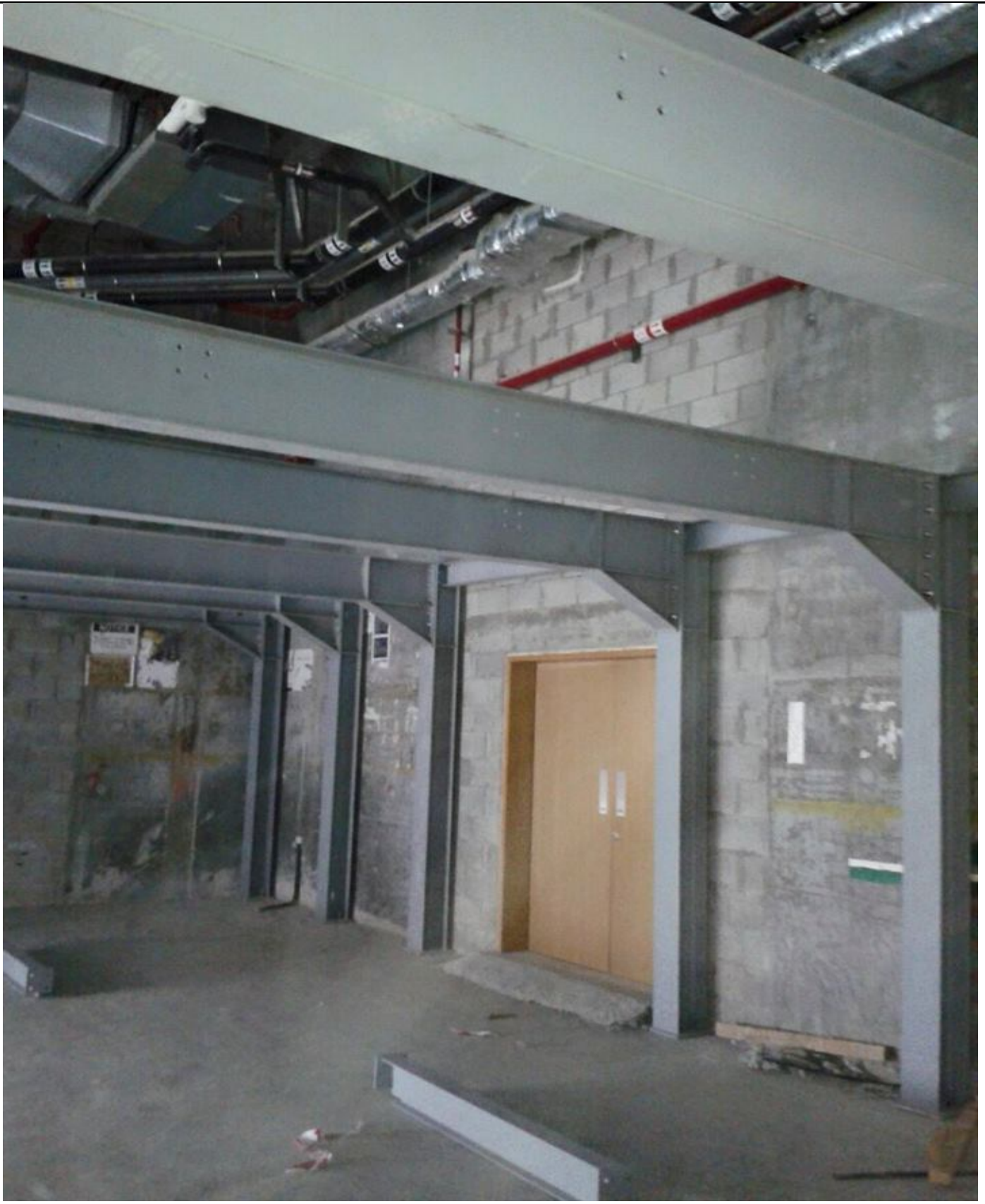

**Art Designing & Decor Work Mezzanine Floor**





**Art Designing & Decor Work Mezzanine Floor**

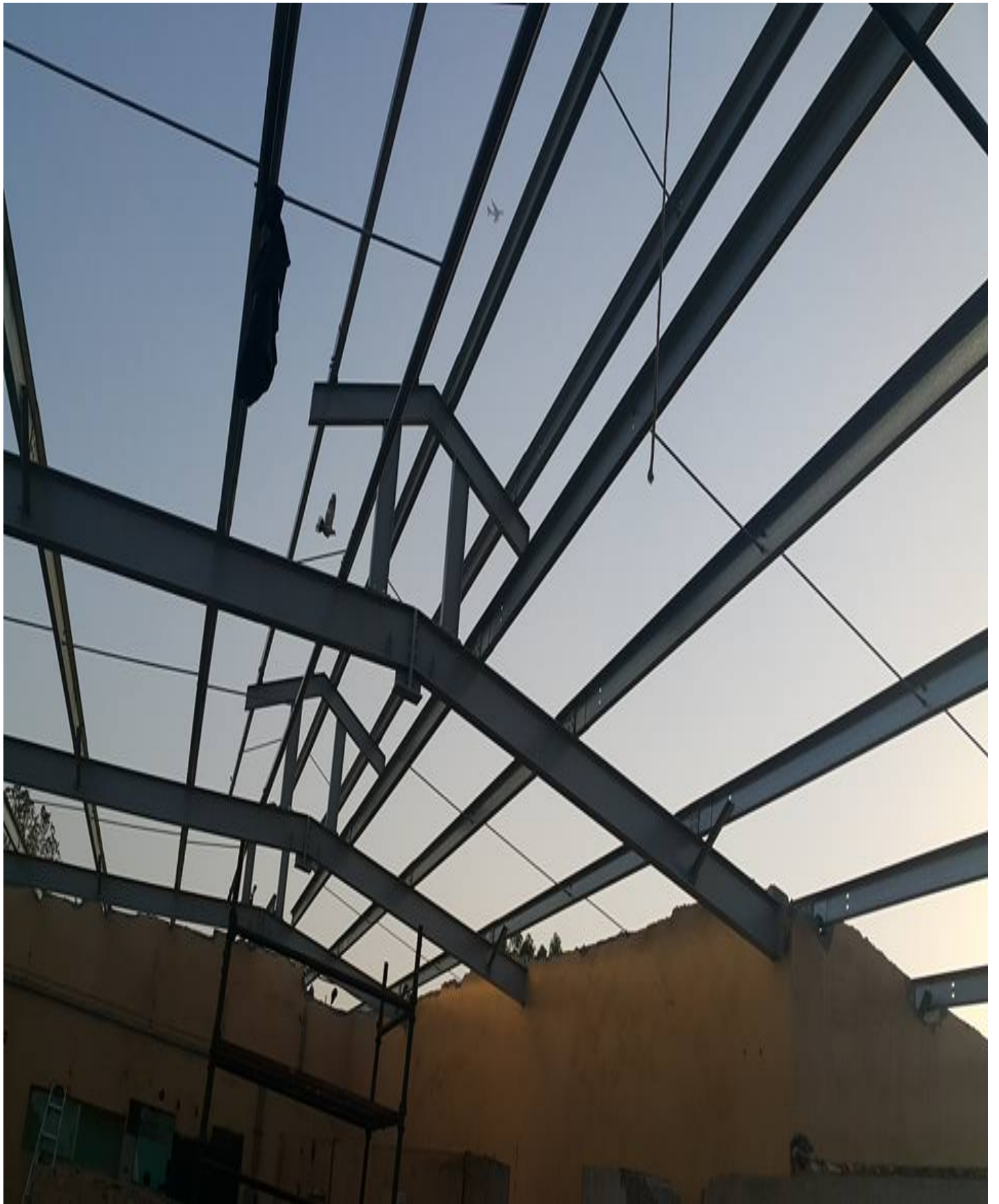

**Al Rawabi Dairy farm Steel Structure.**





**Al Rawabi Dairy farm Steel Structure**





**Al Rawabi Dairy farm Steel Structure**





# Taha Contracting - Emirates Hill Villa









# Interior Selection Furniture Factory LLC (DHL)





**Rals Building Contracting, SS Handrail. Bin Shabib mall**





**Rals Building Contracting, GI Handrail. Bin Shabib mall**





**Rals Building Contracting, SS Handrail. Bin Shabib mall**





## CARPARK & CANOPIES:

We fabricate and install car parks of any dimension and design as per your needs. Steel Canopies of any design are fabricated in our workshop and installed on the site where it is required. The different canopies such as curved, Flat & etc are manufactured by us.



## OUR SERVICES:

- Structure Steel & Roof Work
- Industrial Warehouse Erection
- General Fabrication
- Steel Fencing & Gates
- Steel Building
- Design
- Spiral Staircase
- In House & Site Steel Fabrication
- Roof Sheeting
- Mezzanine Floor
- Wall Cladding Support
- Walkways & Platforms
- Stainless Steel Handrail
- Cat Ladder
- Car Park Shed
- Etc.





**DALMA METAL**  
BLDG CONST.IND. L.L.C

**Design, Fabrication, Erection of Steel Structures Works,  
Roofing, Doors, Walkways, Staircases, Ladders, Gates & Grills  
Stainless Steel Hand Rails, Cladding & etc.**





# **PRE - QUALIFICATION**